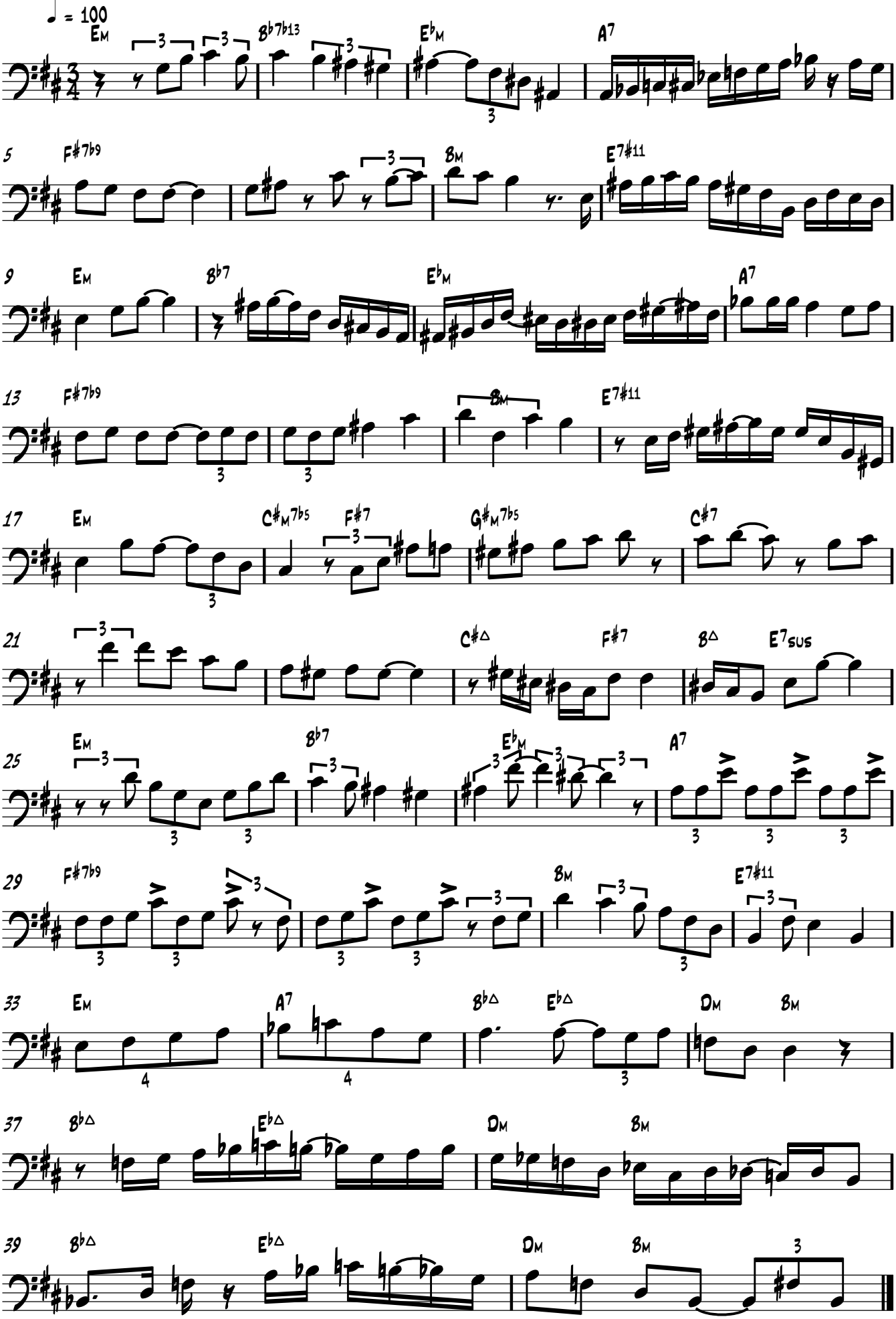Dave Hollands solo over Nicolette